

- CUTTING / SAWING FACILITIES
- ROOF TRUSS MANUFACTURE
- POB-JOIST ASSEMBLY
- SPANDREL PANEL ASSEMBLY
- SIDE LOADER ROUTE THROUGH BUILDING
- FEDERTRIAN ROUTES THROUGH BUILDING

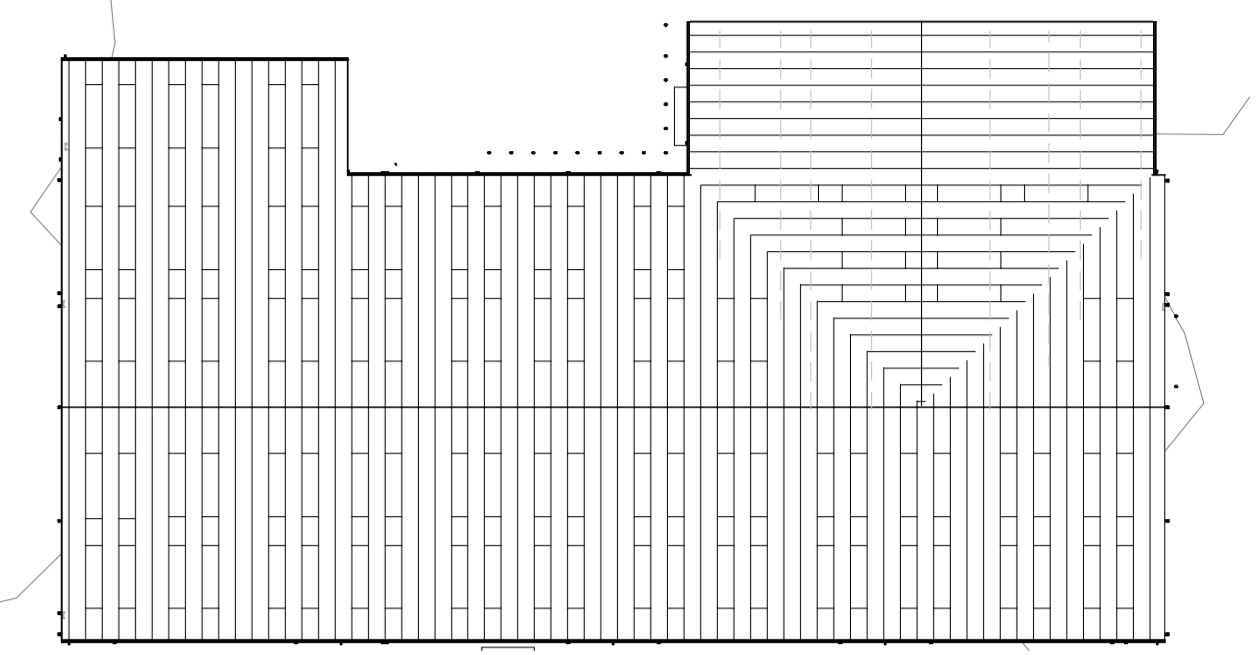

ROOF PLAN - PROPOSED  
1:500

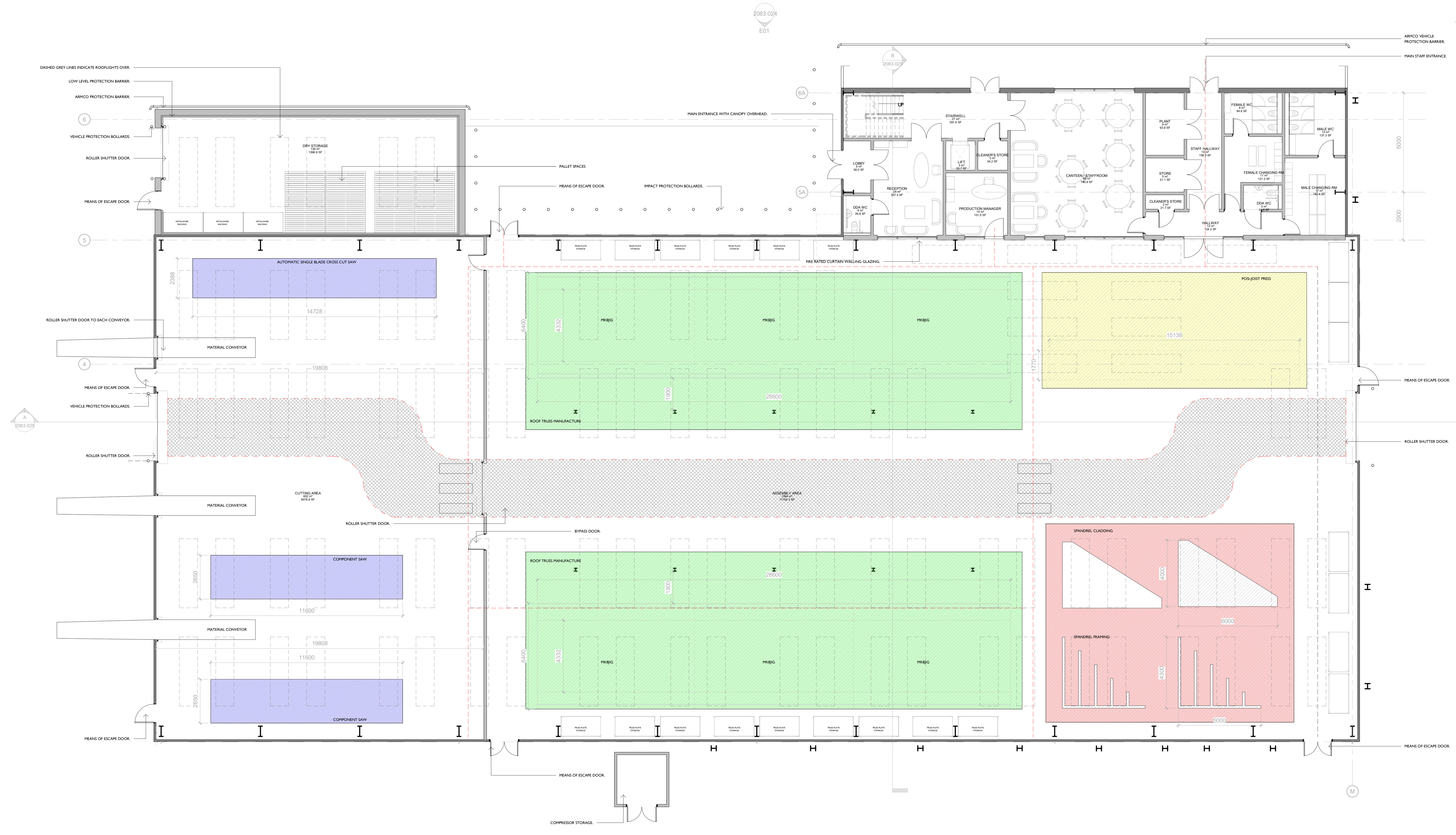

PROPOSED GROUND FLOOR PLAN  
1:100

REV	DESCRIPTION	DATE	ISSUED BY	ISSUED TO
B	REVISED FLOOR PLAN SCALE FROM 1:200 TO 1:100 RAISED ROOF IN DRY STORAGE AREA	15.09.21	BC	AS
A	ADJUSTED DIVING WALL BETWEEN OPERATIONS PLANTER FOOTPRINTS IN LINE WITH CLIENT COMMENTS	02.08.21	BC	AS

REVISIONS

Notes:  
 A - All work to be completed in accordance with the BMR standards and current practices.  
 B - All work to be completed in accordance with the BMR standards and current practices.  
 C - All work to be completed in accordance with the BMR standards and current practices.  
 D - All work to be completed in accordance with the BMR standards and current practices.

CLIENT  
**HOWARTH**  
**TIMBER**  
 HOWARTH TIMBER LTD

PROJECT  
 LAND NORTH WEST OF SHEPLEY INDUSTRIAL ESTATE, SHEPLEY ROAD, AUDENSHAW, M34 5DR

TITLE  
 PROPOSED GROUND FLOOR PLAN - MAIN WAREHOUSE

DATE  
 JULY 2021

SCALE  
 As indicated

STATUS  
 PLANNING

REVISION  
 B

DRAWING NUMBER  
 2083.022

richard eves  
 ARCHITECTS

